

Rym

DV905



LINEA DIREZIONALE

EXECUTIVE LINE

SERIE EJECUTIVA

LIGNES DE DIRECTION

DIREKTIONSEINRICHTUNGSPROGRAMME

LINHA DIRECÇÃO

DV913
VIGO

DV911
NOTO

DV909
TOKIO

DV905
RYM

 **con serratura**
with lock
con cerradura
avec serrure
mit Schloss
com fechadura

T **vetro temperato**
tempered glass
cristal templado
verre trempé
Gehärtetes glas
vidro temperado

 **articolo non in pronta consegna. Per la disponibilità contattare l'ufficio commerciale**
item not in prompt delivery. Please contact the commercial department for checking availability
producto no disponible en stock. Para la disponibilidad contactar con el departamento comercial
article non disponible en stock. Merci de contacter le service commercial pour vérifier la disponibilité
Dieses Produkt ist nicht sofort lieferbar. Setzen Sie sich mit unserem Handelsbüro in Verbindung für die Warenverfügbarkeit
produtos não pronta entrega. Acerca da disponibilidade, contactar o sector comercial

 **articolo non riciclabile**
article not recyclable
artículo no reciclable
article pas recyclable
bis Erschöpfung
produtos não recyclable

 **fino ad esaurimento**
until exhaustion
hasta que se agoten
soumises à disponibilité
bis Erschöpfung
até à exaustão

| | | | | | |
|-----------|---|--|--|--|--|
| V01 L1 | Piani di lavoro in laminatino sp.50 mm | | | | |
| | Worktops in low pressure laminate, 50 mm thick Sobre en laminado de baja densidad de 50 mm de grosor Plateaux en stratifié mince, 50 mm épaisseur Tischplatten mit dünnen laminat, 50 mm Stärke Plano de trabalho em laminado melaminico BP espessura 50 mm | | | | |



Bianco opaco

Matt white
Blanco mate
Blanc mat
Mattweiß
Branco fosco



Rovere chiaro

Light oak
Roble claro
Chêne clair
Eiche hell
Carvalho claro



Noce "Maroncelli"

Walnut "Maroncelli"
Nogal "Maroncelli"
Noyer "Maroncelli"
Nussbaum "Maroncelli"
Nogueira "Maroncelli"

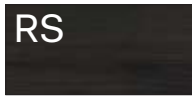

Rovere scuro

Dark oak
Roble oscuro
Chêne foncé
Eiche dunkel
Carvalho escuro



Rovere tabacco

Tobacco oak
Roble tabaco
Chêne tabac
Eiche tabak
Carvalho tabaco

| | | | | | |
|-----------|---|--|--|--|--|
| V01 L2 | Piani di lavoro in laminatino FENIX sp. 50 mm | | | | |
| | Worktops in FENIX low pressure laminate, 50 mm thick Sobre en laminado FENIX de baja densidad de 50 mm de grosor Plateaux en FENIX stratifié mince, 50 mm épaisseur Tischplatten mit dünnen laminat "FENIX", 50 mm Stärke Plano de trabalho em FENIX laminado melaminico BP espessura 50 mm | | | | |



Nero opaco

Matt black
Negro mate
Noir mat
Schwarz matt
Preto opaco

| | | | | | |
|-----------|--|--|--|--|--|
| V01 VW | Piani di lavoro in vetro temperato retrolaccato sp. 5 mm | | | | |
| | Rear-lacquered gloss tempered tops 5 mm thick Sobre de trabajo en cristal retrolacado y templado 5 mm de grosor Plans de travail en verre retro-lacqué trempé ep. 5 mm Rückseite lackiertem ÄtzglasCristal aus Sicherheitsglas St. 5 mm Plano de trabalho em vidro temperado espessura de 5 mm | | | | |



Bianco

White
Blanco
Blanc
Weiss
Branco

| | | | | | |
|------------|--|--|--|--|--|
| V01 VAN | Piani di lavoro in vetro temperato retrolaccato acidato sp. 5 mm | | | | |
| | Worktops rear-lacquered acetated tempered tops 5 mm thick Sobre de trabajo en cristal retrolacado y ácido templado 5 mm de grosor Plans de travail en verre retro-lacqué acide trempé ep. 5 mm Tischplatte aus lackiertem ÄtzglasCristal aus Sicherheitsglas St. 5 mm Plano de trabalho em vidro fosco temperado espessura de 5 mm | | | | |



Nero

Black
Negro
Noir
Schwarz
Preto

| | | | | | |
|----------|--|--|--|--|--|
| V01 C | Piani di lavoro in cuoio con cuciture sp 50 mm | | | | |
| | Worktops in leather with stitches, 50 mm thick Sobre en cuero cosido de 50 mm de grosor/espesor Plateaux en cuir avec coutures, 50 mm épaisseur Leder Tischplatten mit Nähten, 50 mm Stärke Plano de trabalho revestido com couro natural com costuras espessura 50 mm | | | | |

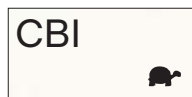

Cuoio bianco

White hard leather
Cuero blanco
Cuir blanc
Weiß Leder
Couro branco

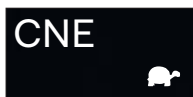

Cuoio nero

Black hard leather
Cuero negro
Cuir noir
Schwarz Leder
Couro preto



Cuoio testa di moro

Dark brown hard leather
Cuero marrón oscuro
Cuir marron foncé
Leder Dunkelbraun
Couro castanho escuro

DV913 VIGO
DV911 NOTO
DV909 TOKIO
DV905 RYM

V02 **Strutture metalliche**
 Metal structures
 Estructuras metálicas
 Structures métalliques
 Metallstrukturen
 Estruturas metálicas



Bianco
 White
 Blanco
 Blanc
 Weiß
 Branco



Alluminio "Brill"
 "Brill" polished aluminium
 Aluminio "Brill"
 Aluminium "Brill"
 Aluminium "Brill"
 Aluminio brilhante "Brill"



Antracite
 Anthracite
 Antracita
 Anthracite
 Anthrazit
 Antracite

V02 **Struttura metallica (gambone in metallo con base)**
 Metallic structure (metal column base)
 Estructura metálica (pata cilíndrica de metal)
 Structure métallique (pied-colonne en métal avec base)
 Metall struktur (Metallsäule mit Säulenfuß)
 Estrutura metálica (pedestal em metal cor com base)

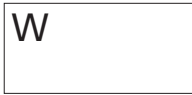

Bianco
 White
 Blanco
 Blanc
 Weiss
 Branco



Alluminio
 Aluminium
 Aluminio
 Aluminium
 Aluminium
 Aluminio



Antracite
 Anthracite
 Antracita
 Anthracite
 Anthrazit
 Antracite

V13 **Top access Alluminio**
 Top access Aluminium
 Top access Aluminio
 Top access Aluminium
 Top Access Aluminium
 Top access Aluminio



Bianco
 White
 Blanco
 Blanc
 Weiss
 Branco



Alluminio
 Aluminium
 Aluminio
 Aluminium
 Aluminium
 Aluminio



Nero anodizzato
 Anodized black
 Negro anodizado
 Noir anodisé
 eloxiert Schwarz
 Preto anodizado

Top access mobili di servizio (solo in colore alluminio)
 Top access Aluminium (only in aluminum colour)
 Top access Aluminio (solo en color aluminio)
 Top access Aluminium (uniquement en couleur aluminium)
 Top Access Aluminium (nur in Aluminium)
 Top access Aluminio (somente na cor aluminio)



Alluminio
 Aluminium
 Aluminio
 Aluminium
 Aluminium
 Aluminio

V09

Modesty panel

Modesty panel
Faldón
Voile de fond
Knieblende
Modesty panel

M1

Melaminico sp. 18 mm

Melamine 18 mm thick
Melamina 18 mm de grosor
Melaminé ép. 18 Mm épaisseur
Melamin st. 18 Mm
Melaminico esp. 18 Mm

WN

Bianco

White
Blanco
Blanc
Weiss
Branco

HH

Alluminio

Aluminium
Aluminio
Aluminium
Aluminium
Aluminio

RC

Rovere chiaro

Light oak
Roble claro
Chêne clair
Eiche hell
Carvalho claro

NM

Noce "Maroncelli"

Walnut "Maroncelli"
Nogal "Maroncelli"
Noyer "Maroncelli"
Nussbaum "Maroncelli"
Nogueira "Maroncelli"

RS

Rovere scuro

Dark oak
Roble oscuro
Chêne foncé
Eiche dunkel
Carvalho escuro

RT

Rovere tabacco

Tobacco oak
Roble tabaco
Chêne tabac
Eiche tabak
Carvalho tabaco

M2

Melaminico sp. 18 mm

Melamine 18 mm thick
Melamina 18 mm de grosor
Melaminé ép. 18 Mm épaisseur
Melamin st. 18 Mm
Melaminico esp. 18 Mm

NO

Nero opaco

Matt black
Negro mate
Noir mat
Schwarz
Preto

L

Laminato sp. 18 mm

Laminate 18 mm thick
Laminado 18 mm de grosor
Laminé ép. 18 mm
Laminat st. 18 mm
Laminado de esp. 18 mm

WL

Bianco lucido

Polished white
Blanco brillo
Blanc luisant
Weiß hochglanz
Branco brilhante

C

Cuoio con cuciture sp. 20 mm

Leather with stitches, 20 mm thick
Cuero cosido de 20 mm de grosor
Cuir avec coutures, ép. 20 mm
Leder mit Nähten, 20 mm Stärke
Couro com costuras esp. 20 mm

CBI

Cuoio bianco

White hard leather
Cuero blanco
Cuir blanc
Weiß Leder
Couro branco

CNE

Cuoio nero

Black hard leather
Cuero negro
Cuir noir
Schwarz Leder
Couro preto

CTM

Cuoio testa di moro

Dark brown hard leather
Cuero marrón oscuro
Cuir marron foncé
Leder Dunkelbraun
Couro castanho escuro

DV913
VIGO

DV911
NOTO

DV909
TOKIO

DV905
RYM

V04 **Mobile di servizio / cassettera per vano interno mobile di servizio e ripiano**
 Service unit / pedestal for inside service unit and shelf
 Mueble auxiliar / cajonera para hueco interior meuble auxiliair y balda
 Desserte / caisson pour compartiment intérieur desserte et tablette
 Beistellschrank / Schubladenelement für internes Beistellmöbel und Einlegeboden
 Móvel de serviço / gaveteiro para compartimento interno móvel de serviço e prateleira

M1

Melaminico sp. 18/25 mm
 Melamine 18/25 mm thick
 Melamina 18/25 mm de grosor
 Melaminé ép. 18/25 mm
 Melamin st. 18/25 mm
 Melaminico esp. 18/25 mm

WN

Bianco
 White
 Blanco
 Blanc
 Weiss
 Branco

RC

Rovere chiaro
 Light oak
 Roble claro
 Chêne clair
 Eiche hell
 Carvalho claro

NM

Noce "Maroncelli"
 Walnut "Maroncelli"
 Nogal "Maroncelli"
 Noyer "Maroncelli"
 Nussbaum "Maroncelli"
 Nogueira "Maroncelli"

RS

Rovere scuro
 Dark oak
 Roble oscuro
 Chêne foncé
 Eiche dunkel
 Carvalho escuro

RT

Rovere tabacco
 Tobacco Oak
 Roble tabaco
 Chêne tabac
 Eiche tabak
 Carvalho tabaco

M2

Melaminico sp. 18/25 mm
 Melamine 18/25 mm thick
 Melamina 18/25 mm de grosor
 Melaminé ép. 18/25 mm
 Melamin st. 18/25 mm
 Melaminico esp. 18/25 mm

NO

Nero opaco
 Matt black
 Negro mate
 Noir mat
 Schwarz matt
 Preto opaco

L

Laminato sp. 18/25 mm
 Laminate 18/25 mm thick
 Laminado 18/25 mm de grosor
 Laminé ép. 18/25 mm
 Laminat st. 18/25 mm
 Laminado de espessura de 18/25 mm

WL

Bianco lucido
 Polished white
 Blanco brillo
 Blanc luisant
 Weiß hochglanz
 Branco brilhante

V81 **Mobile di servizio - LATO SINISTRO (SX) o LATO DESTRO (DX)**
 Service unit - LEFT HAND (SX) or RIGHT HAND (DX)
 Mueble auxiliar - LADO IZQUIERDO (SX) o LADO DERECHO (DX)
 Desserte - CÔTÉ GAUCHE (SX) ou CÔTÉ DROITE (DX)
 Beistellschrank - LINKS (SX) oder RECHT (DX)
 Móvel de serviço - LATERAL ISQUIERDA (SX) ou LATERAL DIREITO (DX)

SX/L

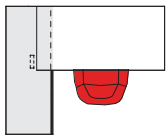

DX/R

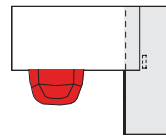

V10 **Cassetti interni disponibili in melaminico rivestiti in PVC (*) o metallico (**)**
 Inside drawers available with melamine coated with PVC (*) or metal (**)
 Interior de los cajones disponibles en melamina revestida en PVC (*) o en metal (**)
 Intérieur tiroir disponibles en mélaminé revêtus de PVC (*) ou métal (**)
 Interne Schublade verfügbar in folgenden Ausführungen aus Melamin PVC Spanplatte (*) oder Metall (**)
 Gavetas internas disponíveis em melaminico revestidas em PVC (*) ou metálico (**)

DFT *

Grigio chiaro (standard)
 Light grey (standard)
 Gris claro (standard)
 Gris clair (standard)
 Hellgrau (standard)
 Cinza claro (standard)

AL01 **

Alluminio
 Aluminium
 Aluminio
 Aluminium
 Aluminium
 Aluminio

V23

maniglia
 handle
 tirador
 poignée
 rechteckiger
 puxadores

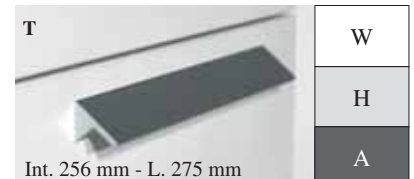
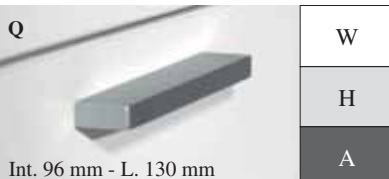

POSIZIONAMENTO TAVOLI SCRIVANIA SU MOBILI DI SERVIZIO

Desk positioning on service unit / Posición mesas sobre muebles auxiliares / Positionnement du bureau sur meuble desserte / Schreibtischposition auf Beistellmöbel / Posicionamento da mesa escritaninha sobre o móvel de serviço

I tavoli in laminato-FENIX-vetro-cuoio possono essere montati sui mobili di servizio P. 66 - 92,5 cm D. 26" - 36 1/2" (destri o sinistri). Per ogni soluzione compositiva è disponibile a listino la dimensione del corrispondente modesty panel (vedi relativa quota indicata con MP) e del corrispondente canale passacavi (vedi relativa quota indicata con CP) / The desks in low pressure laminate-FENIX-glass-leather can be fixed on the service units depth 66 - 92,5 cm D. 26" - 36 1/2" (right or left hand). To order the modesty panel please check the dimensions marked with MP and the dimensions marked with CP for the relevant cables channel / Las mesas en laminado de baja densidad-FENIX-cristal-piel se pueden montar con muebles auxiliares P. 66 - 92,5 cm D. 26" - 36 1/2" (derechos o izquierdos). Por cada solución está disponible en tarifa la dimensión del correspondiente faldón (ver medida indicada con MP) y del correspondiente canal pasacables (ver correspondiente medida indicada con CP) / Les bureaux en stratifié mince-FENIX-verre-cuir peuvent être fixés sur les dessertes P. 66 - 92,5 cm D. 26" - 36 1/2" (droit ou gauche). La dimension du voile de fond adéquat, pour chaque solution, est indiquée sur le tarif par les lettres MP, et pour la goulotte, par les lettres CP / Die Tische aus dünnen Laminat-FENIX-Glas-Lederbezug können in 3 verschiedenen Positionen auf den Beistellmöbeln T. 66 - 92,5 cm D. 26" - 36 1/2" (rechts oder links). Für jede Lösung steht in der Preisliste die Abmessung der entsprechenden Knieblende zur Auswahl (siehe entsprechender Preis mit MP), und die Abmessung die entsprechenden Kabelkanal zur Auswahl (siehe entsprechender Preis mit CP) / As mesas em laminado melaminico BP-FENIX-vidro-couro podem ser montadas nos móveis de serviço P. 66 - 92,5 cm D. 26" - 36 1/2" (direitos ou esquerdos). Para cada solução componível encontra-se na lista de preços, a dimensão correspondente do modesty panel (vide relativa cota indicada por MP), e relativo canal passa-cabos (vide relativa cota indicada por CP)

Posizione di montaggio prevista per tavoli L. 200 cm - W. 78 3/4" su mobili di servizio / Recommended assembly position of W. 200 cm - 78 3/4" long desks with service unit / Posición de montaje para mesas L. 200 cm - W. 78 3/4" con muebles auxiliares / Position de montage prévue pour tables L. 200 cm - W. 78 3/4" sur meuble desserte / Vorgesehene Montageposition für 200 cm - 78 3/4" lange Tische mit Beistellmöbel / Posição de montagem prevista para mesa L. 200 cm - W. 78 3/4" sobre o móvel de serviço

P. 66 cm

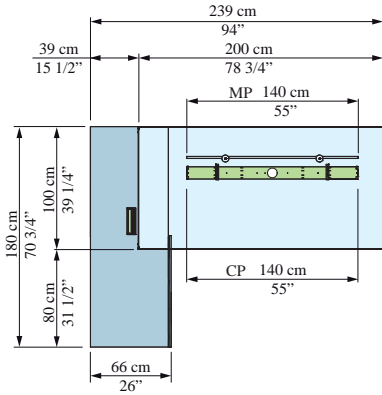

P. 92,5 cm

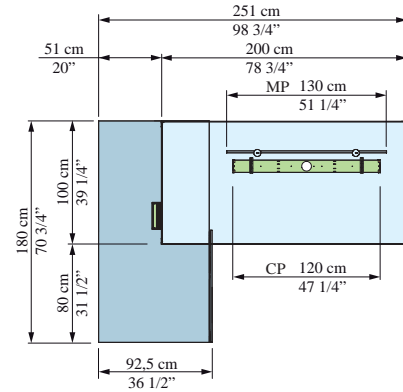

Posizione di montaggio prevista per tavoli L. 220 cm - W. 86 1/2" su mobili di servizio / Recommended assembly position of W. 220 cm - 86 1/2" long desks with service unit / Posición de montaje para mesas L. 220 cm - W. 86 1/2" con muebles auxiliares / Position de montage prévue pour tables L. 220 cm - W. 86 1/2" sur meuble desserte / Vorgesehene Montageposition für 220 cm - 86 1/2" lange Tische mit Beistellmöbel / Posição de montagem prevista para mesa L. 220 cm - W. 86 1/2" sobre o móvel de serviço

P. 66 cm

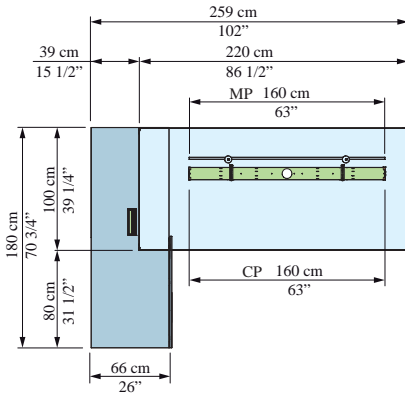

P. 92,5 cm

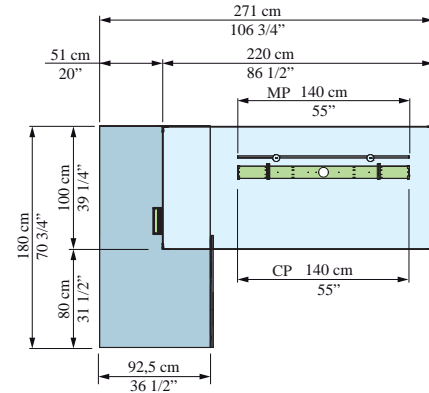

Posizione di montaggio prevista per tavoli L. 160 cm - W. 63" su mobili di servizio / Recommended assembly position of W. 160 cm - 63" desks with service unit / Posición de montaje para mesas L. 160 cm - W. 63" con muebles auxiliares / Position de montage prévue pour tables L. 160 cm - W. 63" sur meuble desserte / Vorgesehene Montageposition für B. 160 cm - W. 63" Tische mit Beistellmöbel / Posição de montagem prevista para mesa L. 160 cm - W. 63" sobre o móvel de serviço

P. 66 cm

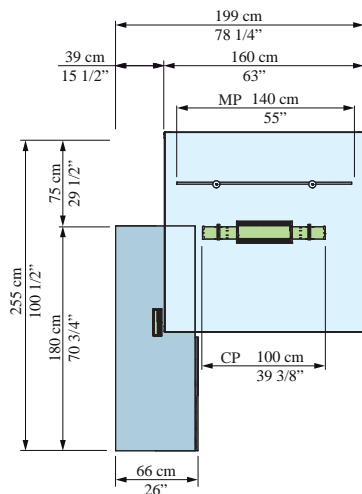

P. 92,5 cm

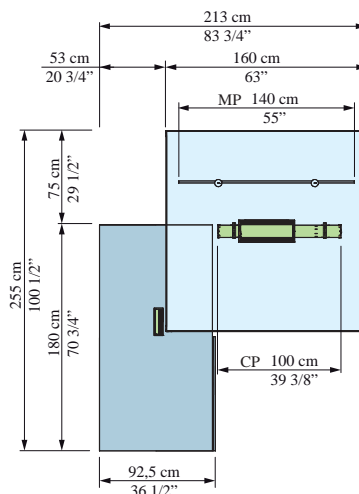

DV905 Rym

V01 piani
worktops

| | | | | | |
|----|----|----|----|----|----|
| L1 | WN | RC | NM | RS | RT |
| L2 | NO | | | | |

| | | | |
|---|-----|-----|-----|
| C | CBI | CNE | CTM |
|---|-----|-----|-----|

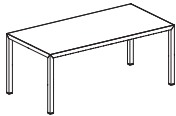
| TAVOLI SCRIVANIA DESKS | L. W. | P. D. | H. H. | CODICE CODE | V01 / V02 | | | Kg. lb | m³ ft³ | n. no. | |
|--|----------------|----------------|---------------|---------------------|-------------------|--------------|--------------|-----------------|----------------|-----------|--|
| | | | | | L1 | L2 | C | | | | |
|  <p>tavolo scrivania desk mesa bureau Schreibtisch mesa escritaninha</p> | 180 70 7/8" | 90 35 1/2" | 75 29 5/8" | 905.TS.03.18 | 1.588 | 1.763 | 2.019 | 55,00 121,27 | 0,227 8,02 | 2 2 | |
| | 200 78 3/4" | 100 39 3/8" | 75 29 5/8" | 905.TS.04.20 | 1.726 | 2.151 | 2.327 | 66,00 145,53 | 0,281 9,92 | 2 2 | |
| | 220 86 5/8" | 100 39 3/8" | 75 29 5/8" | 905.TS.04.22 | 1.866 | 2.329 | 2.691 | 67,00 147,73 | 0,301 10,63 | 2 2 | |
| | | | | | | | | | | | |
| | | | | | V02 gambe legs | W | X | A | | | |

V01 piani
worktops

| | | | | | |
|----|----|----|----|----|----|
| L1 | WN | RC | NM | RS | RT |
| L2 | NO | | | | |

| | | | |
|---|-----|-----|-----|
| C | CBI | CNE | CTM |
|---|-----|-----|-----|

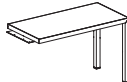
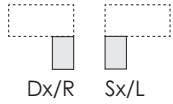
| TAVOLI DATTILO TYPING TABLES | L. W. | P. D. | H. H. | CODICE CODE | V01 / V02 | | | Kg. lb | m³ ft³ | n. no. |
|---|----------------|---------------|---------------|---------------------|------------|-------------------|--------------|----------------|---------------|-----------|
| | | | | | L1 | L2 | C | | | |
|   <p>allungo dattilo destro/sinistro right/left hand extension table ala acoplable derecha /izquierda retour dactylo droit/gauche Anschluss für Schreibtisch, rechts/links extensão mesa de teclado direita/esquerda</p> | 120 47 1/4" | 60 23 5/8" | 75 29 5/8" | 905.TD.01.12 | 916 | 1.061 | 1.135 | 34,00 74,97 | 0,155 5,47 | 3 3 |
| | | | | | | | | | | |
| | | | | | | V02 gambe legs | W | X | A | |

DV905 Rym

| | | | | | | |
|--------------------|----|-----|----------------|---|---|---|
| V01 piani worktops | VW | VAN | V02 gambe legs | W | X | A |
|--------------------|----|-----|----------------|---|---|---|

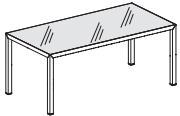
| TAVOLI SCRIVANIA DESKS | L. W. | P. D. | H. H. | CODICE CODE | V01 / V02 | | Kg. lb | m ³ ft ³ | n. no. |
|--|----------------|----------------|---------------|---------------------|--------------|--------------|-----------------|-----------------------------------|-----------|
| | | | | | VW | VAN | | | |
|  <p>T</p> <p>tavolo scrivania in vetro retrolaccato</p> <p>desk with rear-lacquered glass</p> <p>mesa despacho en cristal retrolacado</p> <p>table de bureau en verre rétro-laqué</p> <p>Schreibtisch aus Glas, auf der Rückseite lackiert</p> <p>mesa escrivaninha em vidro retrolacado</p> | 180 70 7/8" | 90 35 1/2" | 75 29 5/8" | 905.TV.03.18 | 1.670 | 1.855 | 55,00 121,27 | 0,227 8,02 | 2 2 |
| | 200 78 3/4" | 100 39 3/8" | 75 29 5/8" | 905.TV.04.20 | 1.958 | 2.105 | 66,00 145,53 | 0,281 9,92 | 2 2 |
| | 220 86 5/8" | 100 39 3/8" | 75 29 5/8" | 905.TV.04.22 | 2.224 | 2.358 | 67,00 147,73 | 0,301 10,63 | 2 2 |

DV913
VIGO

DV911
NOTO

DV909
TOKIO

DV905
RYM

| | | | | | | |
|--------------------|----|-----|----------------|---|---|---|
| V01 piani worktops | VW | VAN | V02 gambe legs | W | X | A |
|--------------------|----|-----|----------------|---|---|---|

| TAVOLI DATILO TYPING TABLES | L. W. | P. D. | H. H. | CODICE CODE | V01 / V02 | | Kg. lb | m ³ ft ³ | n. no. |
|---|----------------|---------------|---------------|---------------------|------------|--------------|----------------|-----------------------------------|-----------|
| | | | | | VW | VAN | | | |
|  <p>T</p> <p>allungo dattilo destro/sinistro in vetro retrolaccato</p> <p>right/left hand extension table with rear-lacquered glass</p> <p>ala acoplable derecha /izquierda en cristal retrolacado</p> <p>retour dactylo droit/gauche en verre retro laqué</p> <p>Anschluss für Schreibtisch, rechts/links aus Glas, auf der Rückseite lackiert</p> <p>extensão mesa de teclado direita/esquerda em vidro retrolacado</p> | 120 47 1/4" | 60 23 5/8" | 75 29 5/8" | 905.DV.01.12 | 967 | 1.018 | 34,00 74,97 | 0,155 5,47 | 3 3 |
| | | | | | | | | | |

DV905 Rym

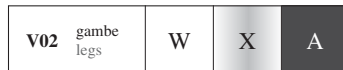
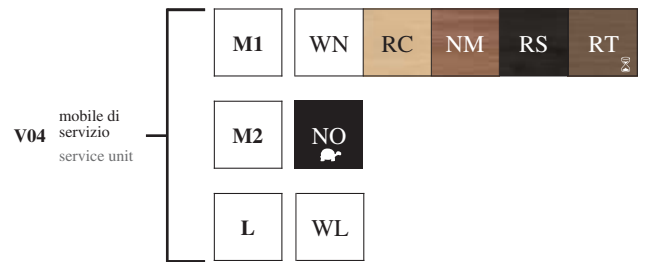
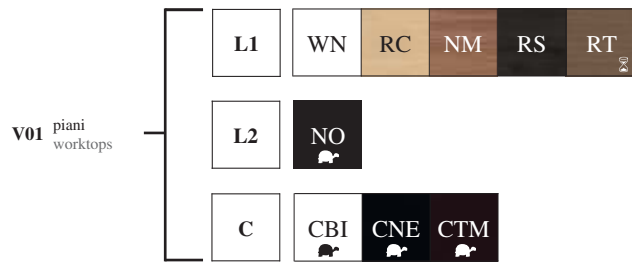

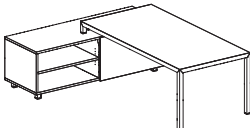
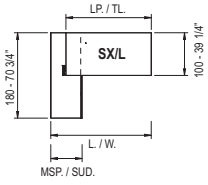
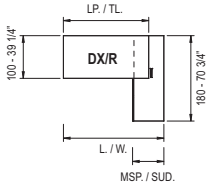
| TAVOLI CON MOBILI DI SERVIZIO DESK WITH SERVICE UNIT | V04 | L. W. | P. D. | H. H. | LP. TL. | MSP.. SUD. | CODICE CODE | V01 | | | Kg. lb | m ³ ft ³ | n. no. |
|--|-----|-----------------|----------------|---------------|----------------|-----------------|----------------|-------|-------|-------|------------------|-----------------------------------|-----------|
| | | | | | | | | L1 | L2 | C | | | |
|  | M1 | 239 94 1/8" | 180 70 7/8" | 75 29 5/8" | 200 78 3/4" | 66 26" | 905.TM.6M.20 | 2.980 | 3.405 | 3.581 | 176,80 389,84 | 0,547 19,32 | 8 8 |
| | M2 | 239 94 1/8" | 180 70 7/8" | 75 29 5/8" | 200 78 3/4" | 66 26" | 905.TM.6M.20 | 3.266 | 3.691 | 3.867 | 176,80 389,84 | 0,547 19,32 | 8 8 |
| | L | 239 94 1/8" | 180 70 7/8" | 75 29 5/8" | 200 78 3/4" | 66 26" | 905.TM.6W.20 | 3.731 | 4.156 | 4.332 | 176,80 389,84 | 0,547 19,32 | 8 8 |
|  | M1 | 251 98 7/8" | 180 70 7/8" | 75 29 5/8" | 200 78 3/4" | 92,5 36 1/2" | 905.TM.9M.20 | 3.168 | 3.593 | 3.769 | 210,30 463,71 | 0,624 22,04 | 9 9 |
| | M2 | 251 98 7/8" | 180 70 7/8" | 75 29 5/8" | 200 78 3/4" | 92,5 36 1/2" | 905.TM.9M.20 | 3.537 | 3.962 | 4.138 | 210,30 463,71 | 0,624 22,04 | 9 9 |
| | L | 251 98 7/8" | 180 70 7/8" | 75 29 5/8" | 200 78 3/4" | 92,5 36 1/2" | 905.TM.9W.20 | 4.115 | 4.540 | 4.716 | 210,30 463,71 | 0,624 22,04 | 9 9 |
|  | M1 | 259 102" | 180 70 7/8" | 75 29 5/8" | 220 86 5/8" | 66 26" | 905.TM.6M.22 | 3.120 | 3.583 | 3.945 | 177,80 392,04 | 0,567 20,03 | 8 8 |
| | M2 | 259 102" | 180 70 7/8" | 75 29 5/8" | 220 86 5/8" | 66 26" | 905.TM.6M.22 | 3.406 | 3.869 | 4.231 | 177,80 392,04 | 0,567 20,03 | 8 8 |
| | L | 259 102" | 180 70 7/8" | 75 29 5/8" | 220 86 5/8" | 66 26" | 905.TM.6W.22 | 3.871 | 4.334 | 4.696 | 177,80 392,04 | 0,567 20,03 | 8 8 |
| tavolo scrivania con mobile di servizio desk with service unit mesa con mueble auxiliar bureau avec desserte Schreibtisch mit Beistellmöbel mesa escrivaninha com móvel de serviço | M1 | 271 106 3/4" | 180 70 7/8" | 75 29 5/8" | 220 86 5/8" | 92,5 26" | 905.TM.9M.22 | 3.308 | 3.771 | 4.133 | 211,30 465,91 | 0,644 22,75 | 9 9 |
| | M2 | 271 106 3/4" | 180 70 7/8" | 75 29 5/8" | 220 86 5/8" | 92,5 26" | 905.TM.9M.22 | 3.677 | 4.140 | 4.502 | 211,30 465,91 | 0,644 22,75 | 9 9 |
| | L | 271 106 3/4" | 180 70 7/8" | 75 29 5/8" | 220 86 5/8" | 92,5 26" | 905.TM.9W.22 | 4.255 | 4.718 | 5.080 | 211,30 465,91 | 0,644 22,75 | 9 9 |

DV905 Rym

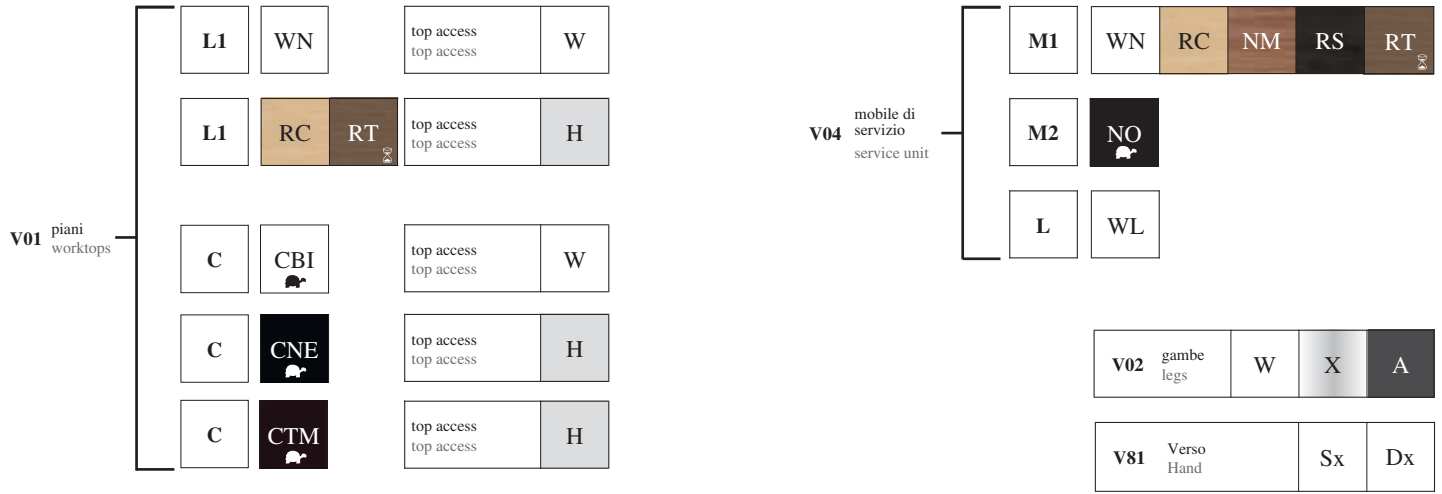

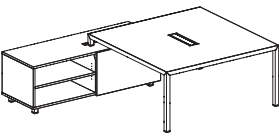
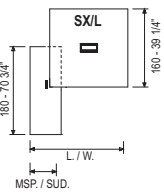
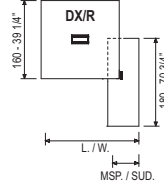
| TAVOLI CON MOBILI DI SERVIZIO DESK WITH SERVICE UNIT | V04 | L. W. | P. D. | H. H. | LP. TL. | MSP.. SUD. | CODICE CODE | V01 | | Kg. lb | m ³ ft ³ | n. no. | |
|---|-----|----------------|-----------------|---------------|------------|-----------------|----------------|--|-------|------------------|-----------------------------------|-----------|--|
| | | | | | | | | L1 | C | | | | |
|    <p>tavolo scrivania / riunioni con mobile di servizio desk / meeting table with service unit mesa/reuniones con mueble auxiliar bureau/ table de réunion avec desserte Schreibtisch / Besprechungstisch mit Beistellmöbel mesa escrivaninha/de reunião com móvel de serviço</p> | | | | | | | | | | | | | |
| | M1 | 199 78 3/8" | 255 100 1/2" | 75 29 5/8" | 160 63" | 66 26" | 905.TM.6M.16 | 5.092 | 6.095 | 185,50 409,02 | 0,546 19,29 | 8 8 | |
| | M2 | 199 78 3/8" | 255 100 1/2" | 75 29 5/8" | 160 63" | 66 26" | 905.TM.6M.16 | 5.378 | 6.381 | 185,50 409,02 | 0,546 19,29 | 8 8 | |
| | L | 199 78 3/8" | 255 100 1/2" | 75 29 5/8" | 160 63" | 66 26" | 905.TM.6W.16 | 5.843 | 6.846 | 185,50 409,02 | 0,546 19,29 | 8 8 | |
| | | | | | | | | | | | | | |
| | M1 | 213 83 7/8" | 255 100 1/2" | 75 29 5/8" | 160 63" | 92,5 36 1/2" | 905.TM.9M.16 | 5.280 | 6.283 | 219,00 482,89 | 0,623 22,01 | 9 9 | |
| | M2 | 213 83 7/8" | 255 100 1/2" | 75 29 5/8" | 160 63" | 92,5 36 1/2" | 905.TM.9M.16 | 5.649 | 6.652 | 219,00 482,89 | 0,623 22,01 | 9 9 | |
| | L | 213 83 7/8" | 255 100 1/2" | 75 29 5/8" | 160 63" | 92,5 36 1/2" | 905.TM.9W.16 | 6.227 | 7.230 | 219,00 482,89 | 0,623 22,01 | 9 9 | |
| | | | | | | | | 1 Top access incluso 1 Top access included 1 Top access incluso 1 Top access compris 1 Top Access Inbegriffen 1 Top access incluso Cod. 300.AC.20.04 L.44,7 cm - W. 17 1/2" | | | | | |

DV913 VIGO
 DV911 NOTO
 DV909 TOKIO
 DV905 RYM

DV905 Rym

| | | |
|--------------------|----|-----|
| V01 piani worktops | VW | VAN |
|--------------------|----|-----|

| | | | |
|----------------|---|---|---|
| V02 gambe legs | W | X | A |
|----------------|---|---|---|

| | | |
|----------------|----|----|
| V81 Verso Hand | Sx | Dx |
|----------------|----|----|

| | | | | | | |
|-------------------------------------|----|----|----|----|----|----|
| V04 mobile di servizio service unit | M1 | WN | RC | NM | RS | RT |
| | M2 | NO | | | | |
| | L | WL | | | | |

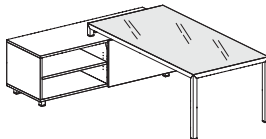
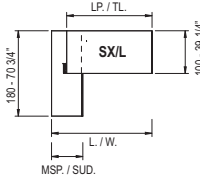
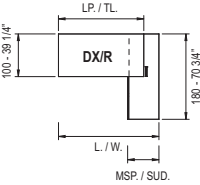
| TAVOLI CON MOBILI DI SERVIZIO DESK WITH SERVICE UNIT | V04 | L. W. | P. D. | H. H. | LP. TL. | MSP.. SUD. | CODICE CODE | V01 | | Kg. lb | m ³ ft ³ | n. no. |
|---|-----------------|-----------------|----------------|----------------|-----------------|---------------------|---------------------|--------------|------------------|------------------|-----------------------------------|-----------|
| | | | | | | | | VW | VAN | | | |
|    tavolo scrivania in vetro con mobile di servizio desk with glass top and service unit mesa de cristal con mueble auxiliar bureau verre avec desserte Schreibtisch aus Glas mit Beistellmöbel mesa tipo escrivaninha em vidro com móvel de serviço | T | | | | | | | | | | | |
| | M1 | 239 94 1/8" | 180 70 7/8" | 75 29 5/8" | 200 78 3/4" | 66 26" | 905.TV.6M.20 | 3.212 | 3.359 | 176,80 389,84 | 0,547 19,32 | 8 8 |
| | M2 | 239 94 1/8" | 180 70 7/8" | 75 29 5/8" | 200 78 3/4" | 66 36 1/2" | 905.TV.6M.20 | 3.498 | 3.645 | 176,80 389,84 | 0,547 19,32 | 8 8 |
| | L | 239 94 1/8" | 180 70 7/8" | 75 29 5/8" | 200 78 3/4" | 66 36 1/2" | 905.TV.6W.20 | 3.963 | 4.110 | 176,80 389,84 | 0,547 19,32 | 8 8 |
| | M1 | 251 98 7/8" | 180 70 7/8" | 75 29 5/8" | 200 78 3/4" | 92,5 36 1/2" | 905.TV.9M.20 | 3.400 | 3.547 | 210,30 463,71 | 0,624 22,04 | 9 9 |
| | M2 | 251 98 7/8" | 180 70 7/8" | 75 29 5/8" | 200 78 3/4" | 92,5 36 1/2" | 905.TV.9M.20 | 3.769 | 3.916 | 210,30 463,71 | 0,624 22,04 | 9 9 |
| | L | 251 98 7/8" | 180 70 7/8" | 75 29 5/8" | 200 78 3/4" | 92,5 36 1/2" | 905.TV.9W.20 | 4.347 | 4.494 | 210,30 463,71 | 0,624 22,04 | 9 9 |
| | M1 | 259 102" | 180 70 7/8" | 75 29 5/8" | 220 86 5/8" | 66 36 1/2" | 905.TV.6M.22 | 3.478 | 3.612 | 177,80 392,04 | 0,567 20,03 | 8 8 |
| | M2 | 259 102" | 180 70 7/8" | 75 29 5/8" | 220 86 5/8" | 66 36 1/2" | 905.TV.6M.22 | 3.764 | 3.898 | 177,80 392,04 | 0,567 20,03 | 8 8 |
| | L | 259 102" | 180 70 7/8" | 75 29 5/8" | 220 86 5/8" | 66 36 1/2" | 905.TV.6W.22 | 4.229 | 4.363 | 177,80 392,04 | 0,567 20,03 | 8 8 |
| | M1 | 271 106 3/4" | 180 70 7/8" | 75 29 5/8" | 220 86 5/8" | 92,5 36 1/2" | 905.TV.9M.22 | 3.666 | 3.800 | 211,30 465,91 | 0,644 22,75 | 9 9 |
| | M2 | 271 106 3/4" | 180 70 7/8" | 75 29 5/8" | 220 86 5/8" | 92,5 36 1/2" | 905.TV.9M.22 | 4.035 | 4.169 | 211,30 465,91 | 0,644 22,75 | 9 9 |
| L | 271 106 3/4" | 180 70 7/8" | 75 29 5/8" | 220 86 5/8" | 92,5 36 1/2" | 905.TV.9W.22 | 4.613 | 4.747 | 211,30 465,91 | 0,644 22,75 | 9 9 | |

DV905 Rym

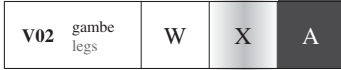
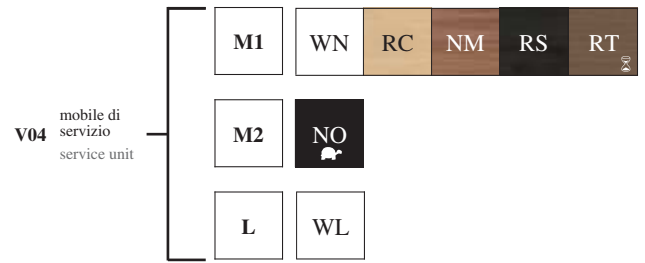
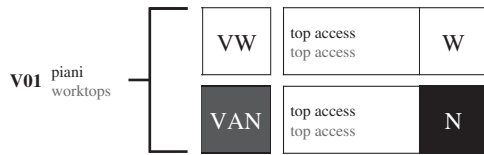

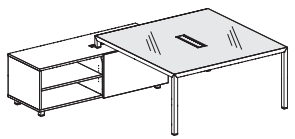
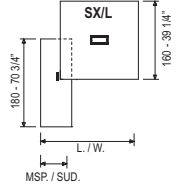
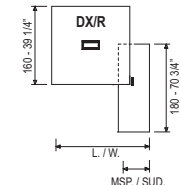
| TAVOLI CON MOBILI DI SERVIZIO DESK WITH SERVICE UNIT | V04 | L. W. | P. D. | H. H. | LP. TL. | MSP.. SUD. | CODICE CODE | V01 | | Kg. lb | m ³ ft ³ | n. no. | |
|---|-----|----------------|-----------------|---------------|------------|-----------------|---------------------|--------------|--------------|---|-----------------------------------|-----------|--|
| | | | | | | | | VW | VAN | | | | |
| <div style="text-align: right; font-size: 2em; font-weight: bold; margin-right: 10px;">T</div>    <p>tavolo scrivania / riunioni in vetro con mobile di servizio desk / meeting table with glass top with service unit mesa/reuniones de cristal con mueble auxiliar bureau/ table de réunion en verre avec desserte Schreibtisch / Besprechungstisch aus Glas mit Beistellmöbel mesa escrivãinha/de reuniãõ em vidro com móvel de serviço</p> | M1 | 199 78 3/8" | 255 100 1/2" | 75 29 5/8" | 160 63" | 66 26" | 905.TV.6M.16 | 5.570 | 5.760 | 185,50 409,02 | 0,546 19,29 | 8 8 | |
| | M2 | 199 78 3/8" | 255 100 1/2" | 75 29 5/8" | 160 63" | 66 36 1/2" | 905.TV.6M.16 | 5.856 | 6.046 | 185,50 409,02 | 0,546 19,29 | 8 8 | |
| | L | 199 78 3/8" | 255 100 1/2" | 75 29 5/8" | 160 63" | 66 36 1/2" | 905.TV.6W.16 | 6.321 | 6.511 | 185,50 409,02 | 0,546 19,29 | 8 8 | |
| | M1 | 213 83 7/8" | 255 100 1/2" | 75 29 5/8" | 160 63" | 92,5 36 1/2" | 905.TV.9M.16 | 5.758 | 5.948 | 219,00 482,89 | 0,623 22,01 | 9 9 | |
| | M2 | 213 83 7/8" | 255 100 1/2" | 75 29 5/8" | 160 63" | 92,5 36 1/2" | 905.TV.9M.16 | 6.127 | 6.317 | 219,00 482,89 | 0,623 22,01 | 9 9 | |
| | L | 213 83 7/8" | 255 100 1/2" | 75 29 5/8" | 160 63" | 92,5 36 1/2" | 905.TV.9W.16 | 6.705 | 6.895 | 219,00 482,89 | 0,623 22,01 | 9 9 | |
| | | | | | | | | | | 1 Top access incluso 1 Top access included 1 Top access incluido 1 Top access compris 1 Top Access Inbegriffen 1 Top access incluso Cod. 300.AC.20.04 L.44,7 cm - W. 17 1/2" | | | |

DV913 VIGO
DV911 NOTO
DV909 TOKIO
DV905 RYM

DV905 Rym

V01 piani worktops

| | | | | | |
|----|----|----|----|----|----|
| L1 | WN | RC | NM | RS | RT |
| L2 | NO | | | | |

| | | | |
|---|-----|-----|-----|
| C | CBI | CNE | CTM |
|---|-----|-----|-----|

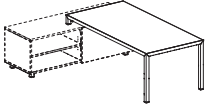
| TAVOLI INTEGRABILI CON MOBILE DI SERVIZIO INTEGRABLE DESKS FOR SERVICE UNITS | L. W. | P. D. | H. H. | CODICE CODE | CATEGORIA PREZZO PRICE CATEGORY | | | Kg. lb | m ³ ft ³ | n. no. | |
|---|----------------|----------------|---------------|---------------------|------------------------------------|--------------|--------------|-----------------|-----------------------------------|-----------|--|
| | | | | | L1 | L2 | C | | | | |
|  <p>tavolo scrivania per integrazione con mobile di servizio desk to be completed with the service unit mesa para integración con mueble auxiliar bureau pour intégration aux dessertes Schreibtisch für Ergänzung mit Beistellmöbel mesa escrivaninha para integrar com móvel de serviço</p> | 200 78 3/4" | 100 39 3/8" | 75 29 5/8" | 905.TI.14.20 | 1.657 | 2.082 | 2.258 | 64,50 142,22 | 0,295 10,42 | 3 3 | |
| | 220 86 5/8" | 100 39 3/8" | 75 29 5/8" | 905.TI.14.22 | 1.797 | 2.260 | 2.622 | 65,50 144,42 | 0,315 11,13 | 3 3 | |
| | | | | | | | | | | | |
| | | | | | V02 gambe legs | W | X | A | | | |

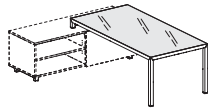

| | | |
|--------------------|----|-----|
| V01 piani worktops | VW | VAN |
|--------------------|----|-----|

| | | | |
|----------------|---|---|---|
| V02 gambe legs | W | X | A |
|----------------|---|---|---|

| TAVOLI INTEGRABILI CON MOBILE DI SERVIZIO INTEGRABLE DESKS FOR SERVICE UNITS | L. W. | P. D. | H. H. | CODICE CODE | V01 / V02 | | Kg. lb | m ³ ft ³ | n. no. | |
|---|----------|----------------|----------------|----------------|---------------------|--------------|--------------|-----------------------------------|----------------|--------|
| | | | | | VW | VAN | | | | |
|  <p>tavolo scrivania in vetro retrolaccato, per integrazione con mobile di servizio desk in rear-lacquered glass, to be completed with the service unit mesa en cristal retrolacado, para integración con mueble auxiliar bureau en verre rétro-laqué, pour intégration aux dessertes Schreibtisch aus Glas, für Ergänzung mit Beistellmöbel mesa escrivaninha em vidro retrolacado, para integrar com móvel de serviço</p> | T | 200 78 3/4" | 100 39 3/8" | 75 29 5/8" | 905.TV.10.20 | 1.889 | 2.036 | 64,50 142,22 | 0,295 10,42 | 3 3 |
| | | 220 86 5/8" | 100 39 3/8" | 75 29 5/8" | 905.TV.10.22 | 2.155 | 2.289 | 65,50 144,42 | 0,315 11,13 | 3 3 |
| | | | | | | | | | | |

DV905 Rym

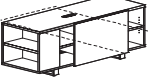
| | | | | | | | | | |
|--|----|----|----|----|----|----|----------------|----|----|
| V04 mobile di servizio service unit | M1 | WN | RC | NM | RS | RT | L | WL | |
| | M2 | NO | | | | | | | |
| | | | | | | | V81 verso hand | Sx | Dx |

| MOBILI DI SERVIZIO SERVICE UNITS | | L. W. | P. D. | H. H. | CODICE CODE | V04 / V81 | Kg. lb | m ³ ft ³ | n. no. |
|---|----|----------------|-----------------|---------------|----------------|-----------|------------------|-----------------------------------|-----------|
|  DX/R SX/L | M1 | 180 70 7/8" | 66 26" | 61 24 1/8" | 905.MS.6M.18 | 1.323 | 112,30 247,62 | 0,252 8,90 | 5 5 |
| | M2 | 180 70 7/8" | 66 26" | 61 24 1/8" | 905.MS.6M.18 | 1.609 | 112,30 247,62 | 0,252 8,90 | 5 5 |
| | L | 180 70 7/8" | 66 26" | 61 24 1/8" | 905.MS.6W.18 | 2.074 | 112,30 247,62 | 0,252 8,90 | 5 5 |
| mobile di servizio service unit mueble auxiliar desserte Beistellmöbel móvel de serviço | | | | | | | | | |
|  DX/R SX/L | M1 | 180 70 7/8" | 92,5 36 1/2" | 61 24 1/8" | 905.MS.9M.18 | 1.511 | 145,80 321,48 | 0,329 11,62 | 6 6 |
| | M2 | 180 70 7/8" | 92,5 36 1/2" | 61 24 1/8" | 905.MS.9M.18 | 1.880 | 145,80 321,48 | 0,329 11,62 | 6 6 |
| | L | 180 70 7/8" | 92,5 36 1/2" | 61 24 1/8" | 905.MS.9W.18 | 2.458 | 145,80 321,48 | 0,329 11,62 | 6 6 |
| mobile di servizio service unit mueble auxiliar desserte Beistellmöbel móvel de serviço | | | | | | | | | |





DV913 VIGO
DV911 NOTO
DV909 TOKIO
DV905 RYM

| | | | | | | | | | | |
|-----------------------------|----|----|----|----|----|----|---------------------------------------|-----|------|---|
| V04 cassetiere pedestals | M1 | WN | RC | NM | RS | RT | L | WL | | |
| | M2 | NO | | | | | | | | |
| | | | | | | | V10 cassetti interni metal drawers | PVC | DFT | |
| | | | | | | | | MET | AL01 | |
| | | | | | | | V23 maniglia handle | Q | v | W |
| | | | | | | | | T | | H |
| | | | | | | | | | | A |

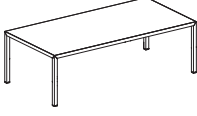

| CASSETTIERE PER MOBILI DI SERVIZIO PEDESTALS FOR SERVICE UNITS | L. W. | P. D. | H. H. | CODICE CODE | V10-PVC | | | Kg. lb | m ³ ft ³ | n. no. | |
|--|----------|---------------|---------------|----------------|--------------|---------|-----|-----------|-----------------------------------|---------------|--------|
| | | | | | M1 | M2 | L | | | | |
|  cassetiera 3 cassetti per vano interno mobile di servizio + ripiano 3 drawers pedestal for inside service unit + shelf cajonera 3 cajones para hueco interior mueble auxiliar + balda caisson 3 tiroirs pour compartiment intérieur desserte + tablette Schubladenelement mit 3 Schüben für internes Beistellmöbel + Einlegeboden gaveteiro 3 gavetas para compartimento interno móvel de serviço + prateleira | FO | 42 16 1/2" | 55 21 3/4" | 48 21 3/4" | 550.CM.01.04 | 325 | 391 | 414 | 27,24 60,06 | 0,167 5,90 | 4 4 |
| | | | | | | V10-MET | | | | | |
| | | | | | | 374 | 429 | 452 | | | |

DV905 Rym

| | | | | | | | | | | | | | | |
|--------------------|----|----|----|----|----|----|---|-----|-----|-----|----------------|---|---|---|
| V01 piani worktops | L1 | WN | RC | NM | RS | RT | C | CBI | CNE | CTM | V02 gambe legs | W | X | A |
| | L2 | NO | | | | | | | | | | | | |

| TAVOLI RIUNIONE CONFERENCE TABLES | L. W. | P. D. | H. H. | CODICE CODE | V01 / V02 | | | Kg. lb | m³ ft³ | n. no. | |
|--|---|-----------------|----------------|----------------|---------------------|--------------|--------------|--------------|------------------|----------------|--------|
| | | | | | L1 | L2 | C | | | | |
|  <p>tavolo scrivania / riunioni desk / meeting table mesa/reuniones bureau/ table de réunion Schreibtisch/Besprechungstisch mesa escritaninha/de reunião</p> | | | | | | | | | | | |
| |  | 240 94 1/2" | 120 47 1/4" | 75 29 5/8" | 905.TR.41.24 | 4.155 | 4.551 | 5.046 | 77,50 170,88 | 0,313 11,06 | 2 2 |
| |  | 300 118 1/8" | 120 47 1/4" | 75 29 5/8" | 905.TR.41.30 | 4.387 | 4.784 | 5.643 | 94,50 208,37 | 0,384 13,56 | 2 2 |
| |  | 400 157 1/2" | 120 47 1/4" | 75 29 5/8" | 905.TR.41.40 | 6.212 | 6.619 | 7.970 | 119,50 263,49 | 0,502 17,73 | 2 2 |

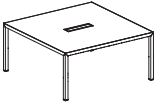
| | | | | | | | | | | | | | | | | | | | | |
|--------------------|----|----|----|----|--------------------------|---|---|---|---|-----|-----|-----|--------------------------|---|---|---|----------------|---|---|---|
| V01 piani worktops | L1 | WN | RC | RT | top access top access | W | H | H | C | CBI | CNE | CTM | top access top access | W | N | H | V02 gambe legs | W | X | A |
| | | | | | | | | | | | | | | | | | | | | |

| TAVOLI RIUNIONE CONFERENCE TABLES | L. W. | P. D. | H. H. | CODICE CODE | V01 / V02 | | Kg. lb | m³ ft³ | n. no. |
|--|---|------------|------------|----------------|--|--------------|--------------|-----------------|---------------|
| | | | | | L1 | C | | | |
|  <p>tavolo scrivania / riunioni desk / meeting table mesa/reuniones bureau/ table de réunion Schreibtisch/Besprechungstisch mesa escritaninha/de reunião</p> | | | | | | | | | |
| |  | 160 63" | 160 63" | 75 29 5/8" | 905.TR.43.16 | 3.776 | 4.779 | 72,50 159,86 | 0,281 9,92 |
| | | | | | <p>Top access incluso</p> <p>Top access included Top access incluido Top access compris Top Access Inbegriffen Top access incluso</p> <p>Cod. 300.AC.20.04 L. 44,7 cm W. 17 1/2"</p>  | | | | |

DV905 Rym

V01 piani
worktops

| | | |
|-----|--------------------------|---|
| VW | top access top access | W |
| VAN | top access top access | N |

| | | | |
|-------------------|---|---|---|
| V02 gambe legs | W | X | A |
|-------------------|---|---|---|

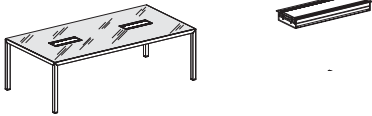
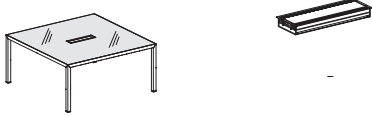
| TAVOLI RIUNIONE CONFERENCE TABLES | L. W. | P. D. | H. H. | CODICE CODE | V01 / V02 | | Kg. lb | m ³ ft ³ | n. no. | |
|--|----------|---|--|----------------|--------------|-------|-----------|-----------------------------------|----------------|--------|
| | | | | | VW | VAN | | | | |
|  <p>tavolo scrivania / riunioni in vetro retrolaccato desk / meeting table with rear-lacquered glass mesa/reuniones en cristal retrolacado bureau/ table de réunion en verre rétro laqué Schreibtisch/Besprechungstisch aus Glas, auf der Rückseite lackiert mesa escritivaninha/de reunião</p> | T | 240 94 1/2" | 120 47 1/4" | 75 29 5/8" | 905.TV.56.24 | 4.707 | 5.074 | 77,50 170,88 | 0,313 11,06 | 2 2 |
| | | 300 118 1/8" | 120 47 1/4" | 75 29 5/8" | 905.TV.56.30 | 5.319 | 5.513 | 94,50 208,37 | 0,384 13,56 | 2 2 |
|  <p>tavolo scrivania / riunioni in vetro retrolaccato desk / meeting table with rear-lacquered glass mesa/reuniones en cristal retrolacado bureau/ table de réunion en verre rétro laqué Schreibtisch/Besprechungstisch aus Glas, auf der Rückseite lackiert mesa escritivaninha/de reunião</p> | T | 160 63" | 160 63" | 75 29 5/8" | 905.TV.58.16 | 4.254 | 4.444 | 72,50 159,86 | 0,281 9,92 | 2 2 |
| | | <p>1 Top access incluso 1 Top access included 1 Top access incluido 1 Top access compris 1 Top Access Inbegriffen 1 Top access incluso Cod. 300.AC.20.04 L.44,7 cm - W. 17 1/2"</p> | <p>2 Top access inclusi 2 Top access included 2 Top access incluidos 2 Top access compris 2 Top Access Inbegriffen 2 Top access incluso Cod. 300.AC.20.04 L.44,7 cm - W. 17 1/2"</p> | | | | | | | |

DV913
VIGO

DV911
NOTO

DV909
TOKIO

DV905
RYM

sottomano
desk pad

N

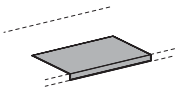



| ACCESSORI ACCESSORIES | L. W. | P. D. | H. H. | CODICE CODE | PREZZO PRICE | Kg. lb | m ³ ft ³ | n. no. |
|---|---------------|---------------|-----------|----------------|-----------------|---------------|-----------------------------------|-----------|
|  <p>sottomano in cuoio nero per tavoli black leather desk pad for tables baden en cuero negro para mesas sous-main en cuir noir pour tables Schreibmappe aus Leder für Schreibtische, Schwarz apoio de mão em couro preto para mesas</p> | 90 35 1/2" | 60 23 5/8" | 2 7/8" | 300.AS.01.09 | 243 | 5,00 11,02 | 0,038 1,34 | 1 1 |
| | | | | | | | | |

DV905 Rym

V09 modesty panel
modesty panel

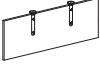
| | | | | | | |
|----|----|----|----|----|----|----|
| M1 | WN | HH | RC | RT | NM | RS |
| M2 | NO | | | | | |

| | | | |
|---|-----|-----|-----|
| L | WL | | |
| C | CBI | CNE | CTM |

| MODESTY PANELS MODESTY PANELS | L. W. | P. D. | H. H. | CODICE CODE | V09 | | | | Kg. lb | m³ ft³ | n. no. |
|---|----------------|-------------|-----------|----------------|--|-----|-----|-----|----------------|---------------|-----------|
| | | | | | M1 | M2 | L | C | | | |
|  <p>modesty panel cm. 100 per dattilo L. 120 cm modesty panel cm 100 for extension table W120 cm faldón cm 100 para alargó 120 cm voile de fond 100 cm pour retour L. 120 cm Knieblende cm 100 für Tisch 120 cm modesty panel cm 100 para mesa datilo L. 120 cm</p> | 100 39 3/8" | 1,8 3/4" | 38 15" | 905.MP.01.10 | 132 | 154 | 194 | 522 | 9,10 20,06 | 0,018 0,63 | 3 3 |
| | | | | | | | | | | | |
|  <p>modesty panel cm 130 per tavoli L.200 cm con mobile di servizio P.92,5 cm modesty panel cm 130 for desks W 200 cm with service unit D.92,5 cm faldón cm 130 para mesas 200 cm con mueble auxiliares P .92,5 cm voile de fond 130 cm pour bureaux L. 200 cm avec meuble desserte P.92,5 cm Knieblendecm 130 für Tisch 200 cm mit Beistellmöbel T. 92,5 cm modesty panel cm 130 para mesas L.200 cm com móvel de serviço P. 92,5 cm</p> | 130 51 1/4" | 1,8 3/4" | 38 15" | 905.MP.01.13 | 141 | 168 | 222 | 566 | 10,60 23,37 | 0,022 0,77 | 3 3 |
| | | | | | <p>Per ordinare il modesty panel vedi relativa nota tecnica</p> <p>To order the modesty panel, please check technical notes Para pedir el faldón ver relativa notas tecnicas Pour commander le voile de fond, voir note technique Zu bestellen die Knieblende siehe entsprechende technischen Hinweis Para encomendar o modesty panel, ver a nota técnica relevante</p> | | | | | | |
|  <p>modesty panel cm 140 per tavoli L.160 cm e per tavoli L.160 / 200 / 220 cm con mobile di servizio P.66 / 92,5 cm modesty panel cm 140 for desks W.160 cm and desks W.160/ 200 / 220 cm with service unit D.66 / 92,5 cm faldón cm 140 para mesas L.160 cm y para mesas L.160 / 200 / 220 con mueble auxiliares P. 66 / 92,5 cm voile de fond 140 cm pour bureaux L. 160 cm et bureaux L.160 / 200 / 220 cm avec meuble desserte P 66 / 92,5 cm Knieblende cm 140 für Tisch L.160 cm und für Tisch L.160 / 200/ 220 cm mit Beistellmöbel T. 66 / 92,5 cm modesty panel cm 140 para mesas L.160 cm e para mesas L.160 / 200 / 220 cm com móvel de serviço</p> | 140 55 1/8" | 1,8 3/4" | 38 15" | 905.MP.01.14 | 154 | 184 | 226 | 567 | 11,10 24,47 | 0,023 0,81 | 3 3 |
| | | | | | <p>Per ordinare il modesty panel vedi relativa nota tecnica</p> <p>To order the modesty panel, please check technical notes Para pedir el faldón ver relativa notas tecnicas Pour commander le voile de fond, voir note technique Zu bestellen die Knieblende siehe entsprechende technischen Hinweis Para encomendar o modesty panel, ver a nota técnica relevante</p> | | | | | | |
|  <p>modesty panel cm 160 per tavoli L.180 cm e per tavoli L.220 cm con mobile di servizio P.66 cm modesty panel cm 160 for desks W.180 cm and desks W.220 cm with service unit D.66 cm faldón cm 160 para mesas 180 cm y para mesas 220 cm con mueble auxiliares P. 66 cm voile de fond 160 cm pour bureaux L. 180 cm et bureaux L.220 cm avec meuble desserte P.66 cm Knieblende cm 160 für Tisch L.180 cm und für Tisch L.220 cm mit Beistellmöbel T.66 cm modesty panel cm 160 para mesas L.180 cm e para mesas L.220 cm com móvel de serviço P. 66 cm</p> | 160 63" | 1,8 3/4" | 38 15" | 905.MP.01.16 | 163 | 191 | 237 | 658 | 12,10 26,68 | 0,026 0,91 | 3 3 |
| | | | | | <p>Per ordinare il modesty panel vedi relativa nota tecnica</p> <p>To order the modesty panel, please check technical notes Para pedir el faldón ver relativa notas tecnicas Pour commander le voile de fond, voir note technique Zu bestellen die Knieblende siehe entsprechende technischen Hinweis Para encomendar o modesty panel, ver a nota técnica relevante</p> | | | | | | |

DV905 Rym

| | | | | | | | | | | |
|---------------------------------------|----|----|----|----|----|----|----|---|-----|-----|
| V09 modesty panel modesty panel | M1 | WN | HH | RC | RT | NM | RS | L | WL | |
| | M2 | NO | | | | | | C | CBI | CNE |

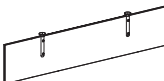
| MODESTY PANELS MODESTY PANELS | L. W. | P. D. | H. H. | CODICE CODE | V09 | | | | Kg. lb | m ³ ft ³ | n. no. |
|--|--|-------------|-----------|---------------------|------------|------------|------------|------------|----------------|-----------------------------------|-----------|
| | | | | | M1 | M2 | L | C | | | |
|  <p>modesty panel cm 180 per tavoli L. 200 / 220 cm modesty panel cm 180 for desks W.200 / 220 cm faldón cm 180 para mesas L.200 / 220 cm voile de fond 180 cm pour bureaux L.200 / 220 cm Knieblende cm 180 für Tisch L.200 / 220 cm modesty panel cm 180 para mesas L.200 / 220 cm</p> | 180 70 7/8" | 1,8 3/4" | 38 15" | 905.MP.01.18 | 168 | 200 | 251 | 787 | 13,10 28,88 | 0,029 1,02 | 3 3 |
| | <p>Per ordinare il modesty panel vedi relativa nota tecnica</p> <p>To order the modesty panel, please check technical notes Para pedir el faldón ver relativa notas técnicas Pour commander le voile de fond, voir note technique Zu bestellen die Knieblende siehe entsprechende technischen Hinweis Para encomendar o modesty panel, ver a nota técnica relevante</p> | | | | | | | | | | |

| CANALIZZAZIONE WIRE MANAGEMENT | L. W. | P. D. | H. H. | CODICE CODE | PREZZO PRICE | Kg. lb | m ³ ft ³ | n. no. |
|--|----------------|----------------|----------------|---------------------|-----------------|--------------|-----------------------------------|-----------|
|  <p>canale passacavi singolo per tavoli single cable channel for desks canal pasacables individual para mesas goulotte simple pour bureaux einzelner Kabelkanal für Schreibtische canal passa-cabos único para mesas</p> | 100 39 3/8" | 10,2 4 1/8" | 11,4 4 1/2" | 300.AP.25.10 | 54 | 1,90 4,18 | 0,006 0,21 | 1 1 |
| | 120 47 1/4" | 10,2 4 1/8" | 11,4 4 1/2" | 300.AP.25.12 | 57 | 2,00 4,41 | 0,007 0,24 | 1 1 |
| | 140 55 1/8" | 10,2 4 1/8" | 11,4 4 1/2" | 300.AP.25.14 | 61 | 2,20 4,85 | 0,009 0,31 | 1 1 |
| | 160 63" | 10,2 4 1/8" | 11,4 4 1/2" | 300.AP.25.16 | 64 | 2,50 5,51 | 0,010 0,35 | 1 1 |
| | | | | | | | | |

| | | | |
|----------------------|---|---|---|
| V02 gambe legs | W | X | A |
|----------------------|---|---|---|

| CANALIZZAZIONE WIRE MANAGEMENT | L. W. | P. D. | H. H. | CODICE CODE | V02 | Kg. lb | m ³ ft ³ | n. no. |
|--|----------|----------|---------------|---------------------|-----------|--------------|-----------------------------------|-----------|
|  <p>canale passacavi verticale per gamba tavoli vertical cable channel for desk's leg canal pasacables vertical para pata mesa goulotte passe-cables verticale pour piètement table Senkrechter Kabelkanal für Tischbein guía de cabos vertical para perna de mesa</p> | | | 60 23 5/8" | 905.AP.01.00 | 48 | 1,00 2,20 | 0,006 0,21 | 1 1 |
| | | | | | | | | |

